

# ALLIANCE

## MOTOR ASSESSING & VALUATIONS

### ASSESSORS REPORT MOTOR REPAIR

Private &amp; Confidential for the Consideration of Legal Advisors Privileged

Date: 27/06/2017

AI REF: 1443925

ACTING ON BEHALF OF: EAST COAST CAR RENTALS

ADDRESS:

REC'D FROM: 19/06/2017

INSURED: EAST COAST CAR RENTALS

INSPECT AT: Desktop

POLICY NO:

SUM INSURED:

D.O.L:

ON: 20/06/2017

DOM: 2016

MAKE: KIA

MODEL: RIO

REGO: 531WNN

EXPIRY: 12/12/2017

SPEEDO: 26084 km

VIN NO: KNADN312LG6017001

BODY: 3 DOOR HATCH

TRANS: AUTOMATIC

COLOUR: WHITE SOLID

STEERING: DAMAGED

BRAKES: OPERATIVE

CONDITION: AS NEW

INTERIOR: AS NEW

EXTERIOR: AS NEW

QUOTE NO: 6895

QUOTE DATE: 27/06/2017

ACCESSORIES: AirCon, Power Windows, ABS, Power Steering, Air Bag

	QUOTED	ASSESSED	
RR LABOUR:	\$168.00	\$168.00	REPAIRER:
REPAIR LABOUR:	\$300.00	\$300.00	
PAINT LABOUR:	\$269.50	\$269.50	ADDRESS:
<b>TOTAL LABOUR:</b>	<b>\$737.50</b>	<b>\$737.50</b>	
PARTS:	\$3,010.14	\$3,010.14	PHONE:
SUBLET:	\$0.00	\$0.00	FAX:
MISC:	\$1,224.00	\$1,224.00	QUOTE NO: 6895
SUB TOTAL:	\$4,971.64	\$4,971.64	QUOTE DATE: 27/06/2017
GST:	\$497.16	\$497.16	
<b>TOTAL ESTIMATE:</b>	<b>\$5,468.80</b>	<b>\$5,468.80</b>	
ADDITIONAL INCL GST:	\$0.00	\$0.00	
LESS EXCESS (TOTAL):	\$0.00	\$0.00	
<b>TOTAL REPAIR COST :</b>	<b>\$5,468.80</b>	<b>\$5,468.80</b>	

ATTACHED:

COMMENTS:



### ASSESSED WITHOUT PREJUDICE

Copyright © 2000, 2017 AutoIntegrity.com.au

The assessment has been conducted in accordance with current industry repair standards

ASSESSED BY: Mark Hill

MOBILE: 0448 024 355

DATE: 20/06/2017

---

## ATTACHMENT

**AI REF:** 1443925

27/06/2017

POLICY NO :	INSURED:	EAST COAST CAR RENTALS
VEHICLE: KIA RIO	REGO:	531WNN

---

### INTRODUCTION

We thank you for your instructions in this matter.

As requested, we have assessed the above mentioned vehicle to consider the extent of damage and now submit our report for your consideration.

### VEHICLE DESCRIPTION

Please find listed in the Assessment Report a description of this vehicle and note it is a 2016 Kia Rio REGO-531WNN

### NATURE AND EXTENT OF DAMAGE

We confirm the damage sustained to this vehicle is, impact damage sustained to the LH suspension, including but not limited to the steering rack, strut, drive shaft, rim & tyre.

On review of the invoice charges and, based on the damage visible within the digital colour images, in our professional opinion the front LH rim has sustained considerable impact to it, causing the steering rack tie rod end and the lower control arm to bend allowing the drive shaft to become detached from the gear box.

Other components may be damaged as a result of the impact to the rim. The wheel hub damage is hard to see, and it is only when you attempt to complete a wheel alignment that you will be able to ascertain the extent of the damage. It is important to understand that this part is complex and is made of cast iron and not painted so surface rust may be visible but the integrity is sound.

### POTENTIAL ADDITIONAL REPAIRS

Please reserve \$1000 for potential additional repairs. Please refer to the attached for full details.

### AUTHORISATION OF REPAIRS

As per your instructions, our assessment was carried out on a without-prejudice basis. We have not sent a Repair Authority at this time and await further instructions from your office in this regard.

Subject to all required parts being available locally, the estimated time for repairs is 10 business days.

### CONCLUDING REMARKS

We now await further instructions from your office prior to closing our file and submitting a note of our fee. In the meantime should you require further information, please don't hesitate to contact us.

Mark Hill  
0448024355

## IMAGES

OUR REF: 1443925

POLICY NO :  
VEHICLE: KIA RIO EX

INSURED: EAST COAST CAR RENTALS  
REGO: 531WNN



1.



2.



3.



4.

## IMAGES

OUR REF: 1443925

POLICY NO :  
VEHICLE: KIA RIO EX

INSURED: EAST COAST CAR RENTALS  
REGO: 531WNN



5.



6.



7.



8.



## IMAGES

OUR REF: 1443925

POLICY NO :  
VEHICLE: KIA RIO EX

INSURED: EAST COAST CAR RENTALS  
REGO: 531WNN



9.

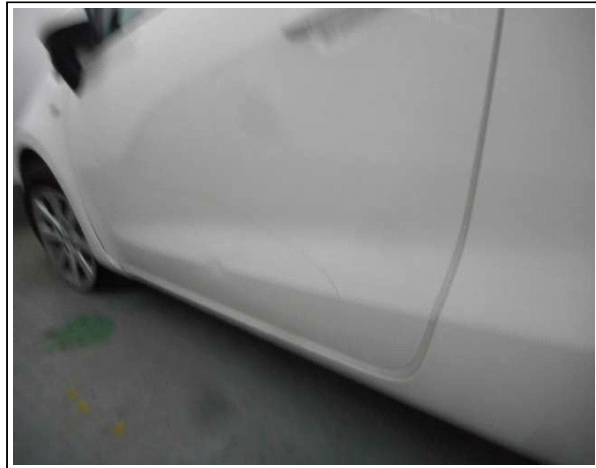

10.



11.



12.

**IMAGES**

OUR REF: 1443925

POLICY NO :  
VEHICLE: KIA RIO EX

INSURED: EAST COAST CAR RENTALS  
REGO: 531WNN

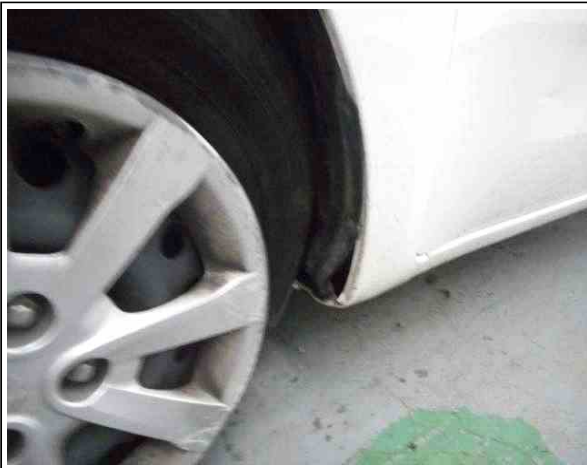

13.



14.



15.



16.

## IMAGES

OUR REF: 1443925

POLICY NO :  
VEHICLE: KIA RIO EX

INSURED: EAST COAST CAR RENTALS  
REGO: 531WNN

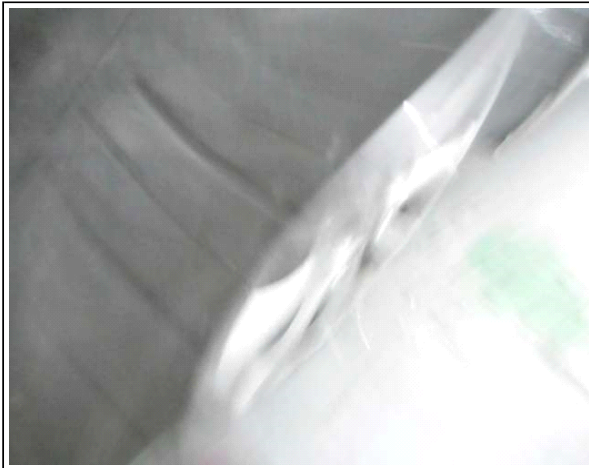

17.



18.

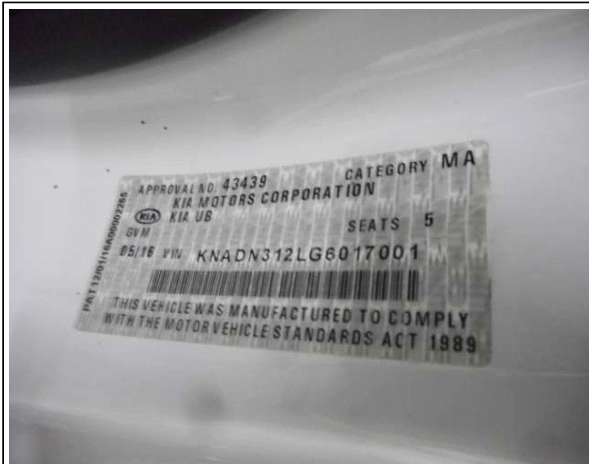

19.

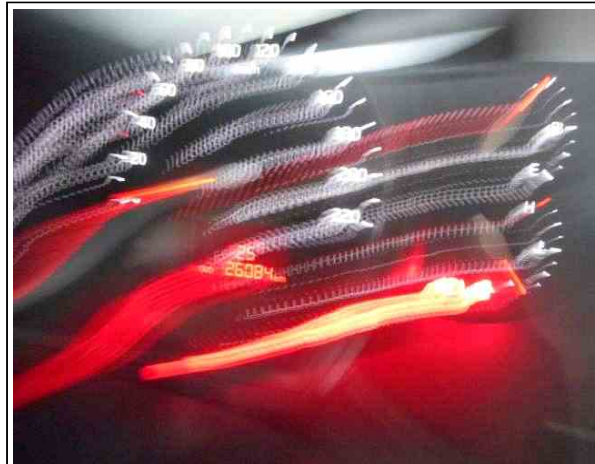

20.





**IMAGES**

**OUR REF: 1443925**

**POLICY NO :  
 VEHICLE: KIA RIO EX**

**INSURED: EAST COAST CAR RENTALS  
 REGO: 531WNN**



25.

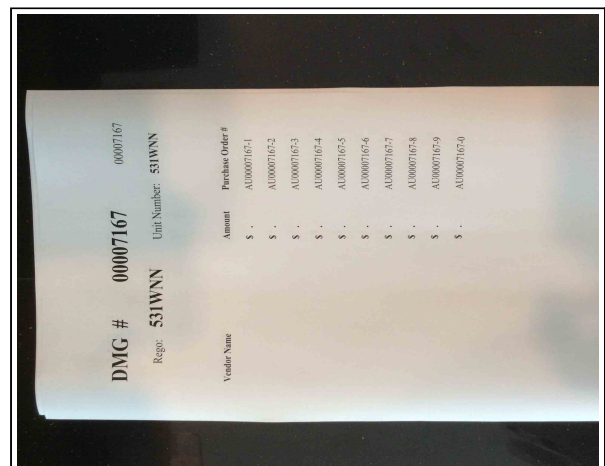

26.

**Repairer**

K.R GEARY AUTO REPAIRS -

Phone , Fax , Email BYT258@TPG.COM.AU

**ESTIMATE ASSESSED - Mark Hill**

EAST COAST CAR RENTALS

Owner	EAST COAST CAR RENTALS
Vehicle	2016-KIARIO spec
Reg No	531WNN
Claim #	
Our Ref	1443925
Quote No	6895
Date Assessed	27/06/2017
Assessor	Mark Hill

RR	\$	Adj
0941 R/H FRT GUARD & D/A	\$60.00	
103 R/H FRT GUARD LINER	\$12.00	
211 R/H FRT DOOR PART D/A	\$96.00	

SubTotal \$ 168.00

REPAIR	\$	Adj
R/H FRT GUARD	\$90.00	
R/H FRT DOOR	\$210.00	

SubTotal \$ 300.00

PAINT	\$	Adj
1363 MIX & MATCH	\$34.30	
094 R/H FRT GUARD	\$107.80	
207 R/H FRT DOOR	\$127.40	

SubTotal \$ 269.50

Total Labour Hrs	0.00
Total Labour	\$737.50

PART	\$	Adj
L/H JOINT ASSY -CV (CHECK PART PRICE) - 495001W200	\$921.01	
L/H FRT STEERING KNUCKLE SPINDLE - 517151W001	\$353.05	
L/H FRT SUSPENSION STRUT - 546501W450	\$279.88	
FRT SUSPENSION STABILIZER BAR - 548302V000	\$101.81	
L/H FRT SUSP LOWER CONTROL ARM - 545001W000	\$320.81	
L/H STEERING TIE ROD END - 568201R501	\$134.91	
L/H FRT ROAD WHEEL STEEL - 529101W100	\$215.92	
L/H FRT ROAD WHEEL GUARD - 868111W500	\$66.00	
L/H FRT ROAD WHEEL HUB CAP - 529601W150	\$99.26	
L/H FRT ROAD WHEEL HUB - 517501J000	\$199.60	
L/H FRT RADIAL TYRE - 185/65R 15 - AFTER-MARKET	\$165.00	
L/H FRT ROAD WHEEL HUB BEARING - 517201W000	\$119.89	
MARKUP	\$33.00	
MARKUP	\$0.00	

SubTotal \$ 3,010.14

OTHER	\$	Adj
PROOFCOTE	\$6.00	
BAKE ALLOWANCE	\$80.00	
ENVIRONMENT LEVY	\$6.00	
WHEEL BALANCE	\$25.00	
WHEEL ALIGNMENT	\$50.00	
SUSPENSION SUBLET TO ROSEBERY STERL	\$450.00	
AIR BAGS INSPECTION	\$140.00	
PANEL CONSUMABLES	\$82.00	
PAINT CONSUMABLES	\$125.00	
9994 PAINT MATERIALS S2	\$260.00	

---

SubTotal \$	\$1,224.00
-------------	------------

---

Total	\$4,971.64
GST	\$497.16
Grand Total	\$5,468.80

---

**Assessor's comment**

Mark Hill, 0448 024 355, mark@amav.com.au, Gold Coast, QLD